2001 PRESEASON DEPTH CHART

Offense

WR X

3 Rob Abiamiri, 6-3, 213, RFr.
19 * Jafar Williams, 6-2, 193, So.
18 Maurice Shanks, 6-4, 184, RFr.
10 Ike Roberts, 5-11, 168, RFr.

LT

75 Eric Dumas, 6-6, 300, So.
79 Lou Lombardo, 6-6, 301, RFr.
51 *** Chris Snader, 6-5, 293, Sr.
77 Russell Bonham, 6-4, 339, Fr.

LG

66 ** Todd Wike, 6-3, 295, Jr.
61 Ed Tyler, 6-3, 300, So.
69 Reggie Kemp, 6-4, 332, RFr.
65 Matt Powell, 6-4, 315, Fr.

C

73 * Lamar Bryant, 6-3, 307, So.
72 Kyle Schmitt, 6-5, 298, RFr.
63 Raheem Lewis, 6-3, 335, Fr.
64 Mike Steele, 6-4, 275, Fr.

RG

78 ** Matt Crawford, 6-6, 311, Jr.
or 74 C.J. Brooks, 6-5, 304, RFr.
51 *** Chris Snader, 6-5, 293, Sr.
76 Tim Donovan, 6-6, 316, Fr.

RT

82 * Jeff Dugan, 6-4, 263, So.
or 88 *** Matt Murphy, 6-5, 261, Sr.
80 *** Eric James, 6-2, 263, Sr.
87 Ryan Flynn, 6-4, 238, RFr.
83 Jimmie Gibson, 6-2, 245, Fr.
84 Derek Miller 6-8, 240, Fr.

TE

5 * James Lynch, 5-11, 261, So.
31 Chad Killian, 6-2, 256, Jr.
44 Bernie Fiddler, 6-1, 241, So.

FB

14 * Shaun Hill, 6-3, 225, Sr.
4 * Latrez Harrison, 6-3, 223, So.
or 7 Chris Kelley, 6-2, 198, RFr.
11 Brian Ramey, 6-0, 185, Fr.
12 Shai Warsaw, 6-1, 195, Fr.

QB

2 ** Marc Riley, 6-3, 225, Sr.
1 * Bruce Perry, 5-9, 190, So.
20 Chris Downs, 5-8, 189, Jr.
22 Rich Parson, 5-10, 180, Fr.
9 Jason Crawford, 6-2, 215, Fr.
8 Mario Merrills, 5-10, 180, Fr.

TB

21 *** Guilian Gary, 6-0, 187, Sr.
25 ** Scooter Monroe, 6-1, 185, Jr.
34 Steve Suter, 5-9, 186, RFr.
43 *** Daryl Whitmer, 6-0, 183, Sr.
85 Aaron Smith, 6-4, 190, Fr.

WR Z

Defense

DE

30 * Curome Cox, 6-1, 185, So.
13 * Dennard Wilson, 5-11, 183, So.
17 Sal Aragona, 5-8, 180, So.
38 Gerrick McPhearson, 5-11, 185, Fr.

DT

71 * Durrand Roundtree, 6-3, 250, Jr.
54 * Scott Smith, 6-4, 260, So.
41 Kevin Eli, 6-4, 253, RFr.
57 Randy Starks, 6-5, 290, Fr.
90 Will Ferguson, 6-3, 255, Fr.

NT

40 *** Aaron Thompson, 6-1, 234, Sr.
24 * Leroy Ambush, 6-1, 220, So.
58 Ricardo Dickerson, 6-3, 238, Fr.

LB

98 *** Charles Hill, 6-2, 292, Sr.
95 * William Shimé, 6-4, 265, Jr.
97 Tosin Abari, 6-0, 245, So.
91 Akil Patterson, 6-3, 260, Fr.

CB

27 *** Tony Jackson, 6-1, 209, Sr.
33 *** Rod Littles, 5-11, 204, Sr.
26 Raymond Custis, 5-8, 180, RFr.

S

96 * C.J. Feldheim, 6-3, 263, So.
99 * Landon Jones, 6-4, 256, So.
57 Randy Starks, 6-5, 290, Fr.

42 ** E.J. Henderson, 6-2, 238, Jr.
52 ** Monté Graves, 6-0, 238, Sr.
39 * Kevin Bishop, 6-2, 223, Sr.
50 Nick Farver, 6-1, 232, So.

DL

55 * Mike Whaley, 6-1, 233, So.
49 Jamahl Cochran, 6-0, 243, RFr.
or 47 Jon Condo, 6-3, 232, RFr.
48 *** Ryan Swift, 6-1, 238, Sr.

12 *** Randall Jones, 6-2, 223, Sr.
15 Curtis Williams, 6-2, 192, RFr.
29 ** Tyrone Stewart, 6-0, 199, Jr.
37 Jamal Chance. 6-1, 190, Jr.
36 Marcus Wimbush, 5-11, 180, Fr.

LB

32 * Leon Joe, 6-1, 217, So.
93 Kenneth Jerry, 6-2, 217, RFr.
51 Andrew Henley, 5-11, 215, So.
53 ** Reggie Lewis, 6-0, 233, Sr.
35 *** M. Moye-Moore, 6-1, 230, Sr.
59 Maurice Smith, 6-0, 210, Fr.

DB

11 *** Tony Okanlawon, 5-11, 186, Sr.
6 Domonique Foxworth, 5-11, 175, Fr.
19 Richard Harrigan, 5-8, 184, Sr.
23 * Andrew Smith, Jr., 6-0, 193, So.

Specialists

PK

17* Vedad Siljkovic, 6-2, 218, Sr.
or 46 Nick Novak, 6-0, 186, RFr.

P

16** Brooks Barnard, 6-2, 182, Jr.
17 Vedad Siljkovic, 6-2, 218, Sr.

LS

Jon Condo, Jafar Williams or Tony Jackson

H

16** Brooks Barnard, 6-2, 182, Jr.
34 Steve Suter, 5-9, 186, RFr.

KR

21*** Guilian Gary, 6-0, 187, Sr.
34 Steve Suter, 5-9, 186, RFr.

PR

1* Bruce Perry, 5-9, 190, So.
34 Steve Suter, 5-9, 186, RFr.
21*** Guilian Gary, 6-0, 187, Sr.

2001 ALPHABETICAL ROSTER

No.		Name	Pos.	Hgt	Wgt	Cl.	Exp.	Hometown (High School/Last School)
97		Tosin Abari	DT	6-0	245	So.	SQ	Mt. Rainier, Md. (Good Counsel)
3		Rob Abiamiri	WR	6-3	213	Fr.	RS	Randallstown, Md. (Mount St. Joseph)
24	*	Leroy Ambush	LB	6-1	220	So.	1V	Frederick, Md. (Thomas Johnson)
17 (d)		Sal Aragona	CB	5-8	180	So.	RS	Staten Island, N.Y. (Monsignor Farrell/St. John's)
16	**	Brooks Barnard	P	6-2	182	Jr.	2V	Arnold, Md. (Broadneck/Oklahoma)
39	*	Kevin Bishop	LB	6-2	223	Sr.	1V	St. Petersburg, Fla. (Northeast/South Florida)
77		Russell Bonham	OT	6-4	339	Fr.	HS	Winston-Salem, N.C. (Carver)
74		C.J. Brooks	OT	6-5	304	Fr.	RS	Rex, Ga. (Morrow)
73	*	Lamar Bryant	OG	6-3	307	So.	1V	Clinton, Md. (Crossland)
37		Jamal Chance	FS	6-1	190	Jr.	TR	Ephrata, Pa. (Ephrata/Lackawanna JC)
49		Jamahl Cochran	LB	6-0	243	Fr.	RS	Morristown, N.J. (Morristown)
47		Jon Condo	LB	6-3	232	Fr.	RS	Philipsburg, Pa. (Philipsburg-Osceola)
30	*	Curome Cox	CB	6-1	185	So.	1V	Arlington, Va. (Gonzaga College High)
9		Jason Crawford	TB	6-2	215	Fr.	HS	Forestville, Md. (Parkdale/Fork Union Military)
78	**	Matt Crawford	OT	6-6	311	Jr.	2V	Moravia, N.Y. (Moravia)
26		Raymond Custis	SS	5-8	180	Fr.	RS	Germantown, Md. (Northwest)
58		Ricardo Dickerson	LB	6-3	238	Fr.	HS	Hyattsville, Md. (Northwestern)
76		Tim Donovan	OT	6-6	316	Fr.	HS	Crofton, Md. (DeMatha)
20		Chris Downs	TB	5-8	189	Jr.	RS	Philadelphia, Pa. (Malvern Prep/Valley Forge Military)
82	*	Jeff Dugan	TE	6-4	263	So.	1V	Allison Park, Pa. (Central Catholic)
75	*	Eric Dumas	OT	6-6	300	So.	1V	Atlanta, Ga. (Benjamin Mays)
41		Kevin Eli	DE	6-4	253	Fr.	RS	Deptford, N.J. (Deptford)
50		Nick Farver	LB	6-1	232	So.	SQ	Westminster, Md. (Westminster)
96	*	C.J. Feldheim	DT	6-3	263	So.	1V	Parkton, Md. (Hereford)
90		Will Ferguson	DE	6-3	255	Fr.	HS	Bethesda, Md. (Walt Whitman)
44		Bernie Fiddler	FB	6-1	241	So.	SQ	Swedesboro, N.J. (Kingsway)
87		Ryan Flynn	TE	6-4	238	Fr.	RS	Youngstown, Ohio (Cardinal Mooney)
67	***	Melvin Fowler, Jr.	C	6-3	292	Sr.	3V	Wheatly Heights, N.Y. (Half Hollow Hills)
6		Domonique Foxworth	CB	5-11	175	Fr.	HS	Randallstown, Md. (Western Tech)
21	***	Guilian Gary	WR	6-0	187	Sr.	3V	Horseheads, N.Y. (Horseheads)
83		Jimmie Gibson	TE	6-2	245	Fr.	HS	Alexandria, Va. (T.C. Williams)
52	**	Monté Graves	LB	6-0	238	Sr.	2V	Annapolis, Md. (St. Mary's)
19 (d)		Richard Harrigan	CB	5-8	184	Sr.	RS	St. Thomas, U.S. Virgin Islands (Charlotte Amalie)
4	*	Latrez Harrison	QB	6-3	223	So.	1V	Atlanta, Ga. (Booker T. Washington)
42	**	E.J. Henderson	LB	6-2	238	Jr.	2V	Aberdeen, Md. (Aberdeen)
51 (d)		Andrew Henley	LB	5-11	215	So.	RS	Riverdale, Md. (DeMatha)
98	***	Charles Hill	DT	6-2	292	Sr.	3V	Palmer Park, Md. (Eleanor Roosevelt)
14	*	Shaun Hill	QB	6-3	225	Sr.	1V	Parsons, Kan. (Parsons/Hutchinson CC)
60		Jason Holman	C	6-2	270	Fr.	HS	Midlothian, Va. (James River)
27	***	Tony Jackson	SS	6-1	209	Sr.	3V	Ellicott City, Md. (Wilde Lake)
80	***	Eric James	TE	6-2	263	Sr.	3V	Washington, D.C. (Anacostia)
93		Kenneth Jerry	LB	6-2	217	Fr.	RS	Melbourne, Fla. (Eau Gallie)
32	*	Leon Joe	LB	6-1	217	So.	1V	Clinton, Md. (Friendly)
99	*	Landon Jones	DT	6-4	256	So.	1V	Marion, Ohio (Harding)
12 (d)	***	Randall Jones	FS	6-2	223	Sr.	3V	Frederick, Md. (Thomas Johnson/Naval Academy Prep)
7		Chris Kelley	QB	6-2	198	Fr.	RS	Germantown, Md. (Seneca Valley)
69		Reggie Kemp	OG	6-4	332	Fr.	RS	Hyattsville, Md. (Northwestern)
31		Chad Killian	FB	6-2	256	Jr.	SQ	Pittsburgh, Pa. (Fox Chapel)
63		Raheem Lewis	OG	6-3	335	Fr.	HS	District Heights, Md. (Suitland)
53	**	Reggie Lewis	LB	6-0	233	Sr.	2V	Chicago, Ill. (Carver)
33	***	Rod Littles	SS	5-11	204	Sr.	3V	Gainesville, Fla. (Gainesville)
79		Lou Lombardo	OT	6-6	301	Fr.	RS	Baltimore, Md. (Calvert Hall)
5	*	James Lynch	FB	5-11	261	So.	1V	Washington, D.C. (Dunbar)
38		Gerrick McPhearson	CB	5-11	185	Fr.	HS	Columbia, Md. (Howard)
8		Mario Merrills	TB	5-10	180	Fr.	HS	Columbia, Md. (Wilde Lake)
68		Brandon Miller	C	6-2	296	So.	SQ	Olney, Md. (Good Counsel)
84		Derek Miller	TE	6-8	240	Fr.	HS	Carlisle, Pa. (Boiling Springs)
25	**	Scooter Monroe	WR	6-1	185	Jr.	2V	Abington, Md. (John Carroll)
35	***	Marlon Moye-Moore	LB	6-1	230	Sr.	3V	Brandywine, Md. (Potomac)
88	***	Matt Murphy	TE	6-5	261	Sr.	3V	New Haven, Mich. (New Haven)

46		Nick Novak	PK	6-0	186	Fr.	RS	Charlottesville, Va. (Albemarle)
11 (d)	***	Tony Okanlawon	CB	5-11	186	Sr.	3V	Forestville, Md. (DeMatha)
22		Rich Parson	TB	5-10	180	Fr.	HS	Newark, Del. (Newark Academy)
91		Akil Patterson	DT	6-3	260	Fr.	HS	Frederick, Md. (Frederick)
1	*	Bruce Perry	TB	5-9	190	So.	1V	Philadelphia, Pa. (George Washington)
65		Matt Powell	OG	6-4	315	Fr.	HS	Ft. Washington, Md. (Oxon Hill)
11 (d)		Brian Ramey	QB	6-0	185	Fr.	HS	Upper Arlington, Ohio (Upper Arlington)
2	**	Marc Riley	TB	6-3	225	Sr.	2V	Coram, N.Y. (Longwood)
10		Ike Roberts	WR	5-11	168	Fr.	RS	Staten Island, N.Y. (Tottenville)
71	*	Durrand Roundtree	DE	6-3	250	Jr.	1V	Baltimore, Md. (Lansdowne)
72		Kyle Schmitt	OG	6-5	298	Fr.	RS	Latrobe, Pa. (Derry Area)
18		Maurice Shanks	WR	6-4	184	Fr.	RS	Hampton, Va. (Phoebus)
95	*	William Shimé	NT	6-4	265	Jr.	1V	Ft. Washington, Md. (Bishop McNamara)
17 (d)	*	Vedad Siljkovic	PK	6-2	218	Sr.	1V	Montenegro, Yugoslavia (John F. Kennedy (N.Y.)/Nassau CC)
85		Aaron Smith	WR	6-4	190	Fr.	HS	West Point, N.Y. (O'Neill)
23	*	Andrew Smith, Jr.	CB	6-0	193	So.	1V	Fort Meade, Md. (Meade)
59		Maurice Smith	LB	6-0	210	Fr.	HS	Waldorf, Md. (Westlake)
54	*	Scott Smith	DE	6-4	260	So.	1V	Philadelphia, Pa. (George Washington)
51 (d)	**	Chris Snader	OT	6-5	293	Sr.	2V	Bishopville, Md. (Stephen Decatur)
57		Randy Starks	DL	6-5	290	Fr.	HS	Waldorf, Md. (Westlake)
64		Mike Steele	OG	6-4	275	Fr.	HS	Woodbine, Md. (South Carroll)
29	**	Tyrone Stewart	FS	6-0	199	Jr.	2V	Washington, D.C. (Anacostia)
34 (d)		Steve Suter	WR	5-9	186	Fr.	RS	Manchester, Md. (North Carroll)
48	***	Ryan Swift	LB	6-1	238	Sr.	3V	Hinsdale, Ill. (Hinsdale Central)
40	***	Aaron Thompson	LB	6-1	234	Sr.	3V	Baltimore, Md. (Mount St. Joseph)
61		Ed Tyler	OG	6-3	300	So.	SQ	Franklinville, N.J. (Delsea)
12 (d)		Shai Warsaw	QB	6-1	195	Fr.	HS	Sandy Springs, Md. (Sherwood)
55	*	Mike Whaley	LB	6-1	233	So.	1V	Lexington, S.C. (Lexington/Fork Union Military Academy)
43	***	Daryl Whitmer	WR	6-0	183	Sr.	3V	Waldorf, Md. (Westlake)
36		Marcus Wimbush	FS	5-11	180	Fr.	HS	Washington, D.C. (Dunbar)
66	**	Todd Wike	OG	6-3	295	Jr.	2V	Lebanon, Pa. (Lebanon)
15		Curtis Williams	FS	6-2	192	Fr.	RS	Huntington Station, N.Y. (Huntington)
19 (d)	*	Jafar Williams	WR	6-2	193	So.	1V	Philadelphia, Pa. (George Washington)
34 (d)		Madieu Williams	SS	6-1	185	Jr.	TR	Lanham, Md. (Duval/Towson)
13	*	Dennard Wilson	CB	5-11	183	So.	1V	Upper Marlboro, Md. (DeMatha)

(d) indicates duplicate number.
*Key: * indicates varsity letters earned; RS indicates redshirted in 2000; SQ indicates on squad in 2000 but did not letter; HS indicates high school; TR indicates transfer.*

Pronunciation Guide

Players

Tosin Abari ..... toe-suhn uh-BAR-ee
Rob Abiamiri ..... A-BE-uh-meery
Sal Aragona ..... air-uh-GONE-uh
Curome Cox ..... curr-OHM
Eric Dumas ..... DOO-mus
Guilian Gary ..... JOO-lee-uhn
Monté Graves ..... mahn-TAY
Latrez Harrison ..... luh-TREZ
Randall Jones ..... ran-DELL
Gerrick McPhearson ..... pronounced with hard g
Marlon Moye-Moore ..... moy-yay moore
Tony Okanlawon ..... oh-KAHN-luh-wahn
Durrand Roundtree ..... duh-RAND
William Shimé ..... SHE-may
Vedad Siljkovic ..... vuh-DAD SILL-kuh-vick
Steve Suter ..... rhymes with scooter
Shai Warsaw ..... shy
Todd Wike ..... rhymes with bike
Jafar Williams ..... juh-FAR
Madieu Williams ..... muh-DOO
Dennard Wilson ..... duh-NARD

Coaches

Tom Brattan ..... rhymes with latin
Ralph Friedgen ..... FREE-jun
Ray Rychleski ..... rich-LESS-key
Dave Sollazo ..... suh-LAH-zo
Charlie Taaffe ..... ryhmes with half

2001 NUMERICAL ROSTER

No.		Name	Pos.	Hgt	Wgt	Cl.	Exp.	Hometown (High School/Last School)
1	*	Bruce Perry	TB	5-9	190	So.	1V	Philadelphia, Pa. (George Washington)
2	**	Marc Riley	TB	6-3	225	Sr.	2V	Coram, N.Y. (Longwood)
3		Rob Abiamiri	WR	6-3	213	Fr.	RS	Randallstown, Md. (Mount St. Joseph)
4	*	Latrez Harrison	QB	6-3	223	So.	1V	Atlanta, Ga. (Booker T. Washington)
5	*	James Lynch	FB	5-11	261	So.	1V	Washington, D.C. (Dunbar)
6		Domonique Foxworth	CB	5-11	175	Fr.	HS	Randallstown, Md. (Western Tech)
7		Chris Kelley	QB	6-2	198	Fr.	RS	Germantown, Md. (Seneca Valley)
8		Mario Merrills	TB	5-10	180	Fr.	HS	Columbia, Md. (Wilde Lake)
9		Jason Crawford	TB	6-2	215	Fr.	HS	Forestville, Md. (Parkdale/Fork Union Military)
10		Ike Roberts	WR	5-11	168	Fr.	RS	Staten Island, N.Y. (Tottenville)
11 (d)	***	Tony Okanlawon	CB	5-11	186	Sr.	3V	Forestville, Md. (DeMatha)
11 (d)		Brian Ramey	QB	6-0	185	Fr.	HS	Upper Arlington, Ohio (Upper Arlington)
12 (d)	***	Randall Jones	FS	6-2	223	Sr.	3V	Frederick, Md. (Thomas Johnson/Naval Academy Prep)
12 (d)		Shai Warsaw	QB	6-1	195	Fr.	HS	Sandy Springs, Md. (Sherwood)
13	*	Dennard Wilson	CB	5-11	183	So.	1V	Upper Marlboro, Md. (DeMatha)
14	*	Shaun Hill	QB	6-3	225	Sr.	1V	Parsons, Kan. (Parsons/Hutchinson CC)
15		Curtis Williams	FS	6-2	192	Fr.	RS	Huntington Station, N.Y. (Huntington)
16	**	Brooks Barnard	P	6-2	182	Jr.	2V	Arnold, Md. (Broadneck/Oklahoma)
17 (d)		Sal Aragona	CB	5-8	180	So.	RS	Staten Island, N.Y. (Monsignor Farrell/St. John's)
17 (d)	*	Vedad Siljkovic	PK	6-2	218	Sr.	1V	Montenegro, Yugoslavia (John F. Kennedy (N.Y.)/Nassau CC)
18		Maurice Shanks	WR	6-4	184	Fr.	RS	Hampton, Va. (Phoebus)
19 (d)		Richard Harrigan	CB	5-8	184	Sr.	RS	St. Thomas, U.S. Virgin Islands (Charlotte Amalie)
19 (d)	*	Jafar Williams	WR	6-2	193	So.	1V	Philadelphia, Pa. (George Washington)
20		Chris Downs	TB	5-8	189	Jr.	RS	Philadelphia, Pa. (Malvern Prep/Valley Forge Military)
21	***	Guilian Gary	WR	6-0	187	Sr.	3V	Horseheads, N.Y. (Horseheads)
22		Rich Parson	TB	5-10	180	Fr.	HS	Newark, Del. (Newark Academy)
23	*	Andrew Smith, Jr.	CB	6-0	193	So.	1V	Fort Meade, Md. (Meade)
24	*	Leroy Ambush	LB	6-1	220	So.	1V	Frederick, Md. (Thomas Johnson)
25	**	Scooter Monroe	WR	6-1	185	Jr.	2V	Abington, Md. (John Carroll)
26		Raymond Custis	SS	5-8	180	Fr.	RS	Germantown, Md. (Northwest)
27	***	Tony Jackson	SS	6-1	209	Sr.	3V	Ellicott City, Md. (Wilde Lake)
29	**	Tyrone Stewart	FS	6-0	199	Jr.	2V	Washington, D.C. (Anacostia)
30	*	Curome Cox	CB	6-1	185	So.	1V	Arlington, Va. (Gonzaga College High)
31		Chad Killian	FB	6-2	256	Jr.	SQ	Pittsburgh, Pa. (Fox Chapel)
32	*	Leon Joe	LB	6-1	217	So.	1V	Clinton, Md. (Friendly)
33	***	Rod Littles	SS	5-11	204	Sr.	3V	Gainesville, Fla. (Gainesville)
34 (d)		Steve Suter	WR	5-9	186	Fr.	RS	Manchester, Md. (North Carroll)
34 (d)		Madieu Williams	SS	6-1	185	Jr.	TR	Lanham, Md. (Duval/Towson University)
35	***	Marlon Moye-Moore	LB	6-1	230	Sr.	3V	Brandywine, Md. (Potomac)
36		Marcus Wimbush	FS	5-11	180	Fr.	HS	Washington, D.C. (Dunbar)
37		Jamal Chance	FS	6-1	190	Jr.	TR	Ephrata, Pa. (Ephrata/Lackawanna JC)
38		Gerrick McPhearson	CB	5-11	185	Fr.	HS	Columbia, Md. (Howard)
39	*	Kevin Bishop	LB	6-2	223	Sr.	1V	St. Petersburg, Fla. (Northeast/South Florida)
40	***	Aaron Thompson	LB	6-1	234	Sr.	3V	Baltimore, Md. (Mount St. Joseph)
41		Kevin Eli	DE	6-4	253	Fr.	RS	Deptford, N.J. (Deptford)
42	**	E.J. Henderson	LB	6-2	238	Jr.	2V	Aberdeen, Md. (Aberdeen)
43	***	Daryl Whitmer	WR	6-0	183	Sr.	3V	Waldorf, Md. (Westlake)
44		Bernie Fiddler	FB	6-1	241	So.	SQ	Swedesboro, N.J. (Kingsway)
46		Nick Novak	PK	6-0	186	Fr.	RS	Charlottesville, Va. (Albemarle)
47		Jon Condo	LB	6-3	232	Fr.	RS	Philipsburg, Pa. (Philipsburg-Osceola)
48	***	Ryan Swift	LB	6-1	238	Sr.	3V	Hinsdale, Ill. (Hinsdale Central)
49		Jamahl Cochran	LB	6-0	243	Fr.	RS	Morristown, N.J. (Morristown)
50		Nick Farver	LB	6-1	232	So.	SQ	Westminster, Md. (Westminster)
51 (d)		Andrew Henley	LB	5-11	215	So.	RS	Riverdale, Md. (DeMatha)
51 (d)	**	Chris Snader	OT	6-5	293	Sr.	2V	Bishopville, Md. (Stephen Decatur)
52	**	Monté Graves	LB	6-0	238	Sr.	2V	Annapolis, Md. (St. Mary's)
53	**	Reggie Lewis	LB	6-0	233	Sr.	2V	Chicago, Ill. (Carver)
54	*	Scott Smith	DE	6-4	260	So.	1V	Philadelphia, Pa. (George Washington)
55	*	Mike Whaley	LB	6-1	233	So.	1V	Lexington, S.C. (Lexington/Fork Union Military Academy)
57		Randy Starks	DL	6-5	290	Fr.	HS	Waldorf, Md. (Westlake)

58		Ricardo Dickerson	LB	6-3	238	Fr.	HS	Hyattsville, Md. (Northwestern)
59		Maurice Smith	LB	6-0	210	Fr.	HS	Waldorf, Md. (Westlake)
60		Jason Holman	C	6-2	270	Fr.	HS	Midlothian, Va. (James River)
61		Ed Tyler	OG	6-3	300	So.	SQ	Franklinville, N.J. (Delsea)
63		Raheem Lewis	OG	6-3	335	Fr.	HS	District Heights, Md. (Suitland)
64		Mike Steele	OG	6-4	275	Fr.	HS	Woodbine, Md. (South Carroll)
65		Matt Powell	OG	6-4	315	Fr.	HS	Ft. Washington, Md. (Oxon Hill)
66	**	Todd Wike	OG	6-3	295	Jr.	2V	Lebanon, Pa. (Lebanon)
67	***	Melvin Fowler, Jr.	C	6-3	292	Sr.	3V	Wheatly Heights, N.Y. (Half Hollow Hills)
68		Brandon Miller	C	6-2	296	So.	SQ	Olney, Md. (Good Counsel)
69		Reggie Kemp	OG	6-4	332	Fr.	RS	Hyattsville, Md. (Northwestern)
71	*	Durrand Roundtree	DE	6-3	250	Jr.	1V	Baltimore, Md. (Lansdowne)
72		Kyle Schmitt	OG	6-5	298	Fr.	RS	Latrobe, Pa. (Derry Area)
73	*	Lamar Bryant	OG	6-3	307	So.	1V	Clinton, Md. (Crossland)
74		C.J. Brooks	OT	6-5	304	Fr.	RS	Rex, Ga. (Morrow)
75	*	Eric Dumas	OT	6-6	300	So.	1V	Atlanta, Ga. (Benjamin Mays)
76		Tim Donovan	OT	6-6	316	Fr.	HS	Crofton, Md. (DeMatha)
77		Russell Bonham	OT	6-4	339	Fr.	HS	Winston-Salem, N.C. (Carver)
78	**	Matt Crawford	OT	6-6	311	Jr.	2V	Moravia, N.Y. (Moravia)
79		Lou Lombardo	OT	6-6	301	Fr.	RS	Baltimore, Md. (Calvert Hall)
80	***	Eric James	TE	6-2	263	Sr.	3V	Washington, D.C. (Anacostia)
82	*	Jeff Dugan	TE	6-4	263	So.	1V	Allison Park, Pa. (Central Catholic)
83		Jimmie Gibson	TE	6-2	245	Fr.	HS	Alexandria, Va. (T.C. Williams)
84		Derek Miller	TE	6-8	240	Fr.	HS	Carlisle, Pa. (Boiling Springs)
85		Aaron Smith	WR	6-4	190	Fr.	HS	West Point, N.Y. (O'Neill)
87		Ryan Flynn	TE	6-4	238	Fr.	RS	Youngstown, Ohio (Cardinal Mooney)
88	***	Matt Murphy	TE	6-5	261	Sr.	3V	New Haven, Mich. (New Haven)
90		Will Ferguson	DE	6-3	255	Fr.	HS	Bethesda, Md. (Walt Whitman)
91		Akil Patterson	DT	6-3	260	Fr.	HS	Frederick, Md. (Frederick)
93		Kenneth Jerry	LB	6-2	217	Fr.	RS	Melbourne, Fla. (Eau Gallie)
95	*	William Shimé	NT	6-4	265	Jr.	1V	Ft. Washington, Md. (Bishop McNamara)
96	*	C.J. Feldheim	DT	6-3	263	So.	1V	Parkton, Md. (Hereford)
97		Tosin Abari	DT	6-0	245	So.	SQ	Mt. Rainier, Md. (Good Counsel)
98	***	Charles Hill	DT	6-2	292	Sr.	3V	Palmer Park, Md. (Eleanor Roosevelt)
99	*	Landon Jones	DT	6-4	256	So.	1V	Marion, Ohio (Harding)

(d) indicates duplicate number.
*Key: * indicates varsity letters earned; RS indicates redshirted in 2000; SQ indicates on squad in 2000 but did not letter; HS indicates high school; TR indicates transfer.*

Pronunciation Guide

Players

Tosin Abari ..... toe-suhn uh-BAR-ee
Rob Abiamiri ..... A-BE-uh-meery
Sal Aragona ..... air-uh-GONE-uh
Curome Cox ..... curr-OHM
Eric Dumas ..... DOO-mus
Guilian Gary ..... JOO-lee-uhn
Monté Graves ..... mahn-TAY
Latrez Harrison ..... luh-TREZ
Randall Jones ..... ran-DELL
Gerrick McPhearson ..... pronounced with hard g
Marlon Moye-Moore ..... moy-yay moore
Tony Okanlawon ..... oh-KAHN-luh-wahn
Durrand Roundtree ..... duh-RAND
William Shimé ..... SHE-may
Vedad Siljkovic ..... vuh-DAD SILL-kuh-vick
Steve Suter ..... rhymes with scooter
Shai Warsaw ..... shy
Todd Wike ..... rhymes with bike
Jafar Williams ..... juh-FAR
Madieu Williams ..... muh-DOO
Dennard Wilson ..... duh-NARD

Coaches

Tom Brattan ..... rhymes with latin
Ralph Friedgen ..... FREE-jun
Ray Rychleski ..... rich-LESS-key
Dave Sollazo ..... suh-LAH-zo
Charlie Taaffe ..... ryhmes with half

TERPS BY STATE

Maryland (45)

97	Tosin Abari	DT	So.	Mt. Rainier, Md.
3	Rob Abiamiri	WR	RFr.	Randallstown, Md.
24	Leroy Ambush	LB	So.	Frederick, Md.
16	Brooks Barnard	P	Jr.	Arnold, Md.
73	Lamar Bryant	OG	So.	Clinton, Md.
9	Jason Crawford	TB	Fr.	Forestville, Md.
26	Raymond Custis	SS	RFr.	Germantown, Md.
58	Ricardo Dickerson	LB	Fr.	Hyattsville, Md.
76	Tim Donovan	OT	Fr.	Crofton, Md.
50	Nick Farver	LB	So.	Westminster, Md.
96	C.J. Feldheim	DT	So.	Parkton, Md.
90	Will Ferguson	DE	Fr.	Bethesda, Md.
6	Domonique Foxworth	CB	Fr.	Randallstown, Md.
52	Monté Graves	LB	Sr.	Annapolis, Md.
42	E.J. Henderson	LB	Jr.	Aberdeen, Md.
51	Andrew Henley	LB	So.	Riverdale, Md.
98	Charles Hill	DT	Sr.	Palmer Park, Md.
27	Tony Jackson	SS	Sr.	Ellicott City, Md.
32	Leon Joe	LB	So.	Clinton, Md.
12	Randall Jones	FS	Sr.	Frederick, Md.
7	Chris Kelley	QB	RFr.	Germantown, Md.
69	Reggie Kemp	OG	RFr.	Hyattsville, Md.
63	Raheem Lewis	OG	Fr.	District Heights, Md.
79	Lou Lombardo	OT	RFr.	Baltimore, Md.
45	Gerrick McPhearson	CB	Fr.	Columbia, Md.
8	Mario Merrills	TB	Fr.	Columbia, Md.
68	Brandon Miller	C	So.	Olney, Md.
25	Scooter Monroe	WR	Jr.	Abington, Md.
35	Marlon Moye-Moore	LB	Sr.	Brandywine, Md.
11	Tony Okanlawon	CB	Sr.	Forestville, Md.
91	Akil Patterson	DT	Fr.	Frederick, Md.
65	Matt Powell	OG	Fr.	Ft. Washington, Md.
71	Durrand Roundtree	DE	Jr.	Baltimore, Md.
95	William Shimé	NT	Jr.	Ft. Washington, Md.
23	Andrew Smith, Jr.	CB	So.	Fort Meade, Md.
59	Maurice Smith	LB	Fr.	Waldorf, Md.
51	Chris Snader	OT	Sr.	Bishopville, Md.
57	Randy Starks	DE	Fr.	Waldorf, Md.
64	Mike Steele	OG	Fr.	Woodbine, Md.
34	Steve Suter	WR	RFr.	Manchester, Md.
40	Aaron Thompson	LB	Sr.	Baltimore, Md.
12	Shai Warsaw	QB	Fr.	Sandy Springs, Md.
43	Daryl Whitmer	WR	Sr.	Waldorf, Md.
34	Madieu Williams	SS	Jr.	Lanham, Md.
13	Dennard Wilson	CB	So.	Upper Marlboro, Md.

District of Columbia (4)

80	Eric James	TE	Sr.	Washington, D.C.
5	James Lynch	FB	So.	Washington, D.C.
29	Tyrone Stewart	FS	Jr.	Washington, D.C.
36	Marcus Wimbush	FS	Fr.	Washington, D.C.

Delaware (1)

22	Rich Parson	TB	Fr.	Newark, Del.

Florida (3)

39	Kevin Bishop	LB	Sr.	St. Petersburg, Fla.
93	Kenneth Jerry	LB	RFr.	Melbourne, Fla.
33	Rod Littles	SS	Sr.	Gainesville, Fla.

Georgia (3)

74	C.J. Brooks	OT	RFr.	Rex, Ga.
75	Eric Dumas	OT	So.	Atlanta, Ga.
4	Latrez Harrison	QB	So.	Atlanta, Ga.

Illinois (2)

53	Reggie Lewis	LB	Sr.	Chicago, Ill.
48	Ryan Swift	LB	Sr.	Hinsdale, Ill.

Kansas (1)

14	Shaun Hill	QB	Sr.	Parsons, Kan.

Michigan (1)

88	Matt Murphy	TE	Sr.	New Haven, Mich.

New Jersey (4)

49	Jamahl Cochran	LB	RFr.	Morristown, N.J.
41	Kevin Eli	DE	RFr.	Deptford, N.J.
44	Bernie Fiddler	FB	So.	Swedesboro, N.J.
61	Ed Tyler	OG	So.	Franklinville, N.J.

New York (8)

17	Sal Aragona	CB	So.	Staten Island, N.Y.
78	Matt Crawford	OT	Jr.	Moravia, N.Y.
67	Melvin Fowler	C	Sr.	Wheatly Hts., N.Y.
21	Guilian Gary	WR	Sr.	Horseheads, N.Y.
2	Marc Riley	TB	Sr.	Coram, N.Y.
10	Ike Roberts	WR	RFr.	Staten Island, N.Y.
85	Aaron Smith	WR	Fr.	West Point, N.Y.
15	Curtis Williams	FS	RFr.	Huntington Station, N.Y.

North Carolina (1)

77	Russell Bonham	OT	Fr.	Winston-Salem, N.C.

Ohio (3)

87	Ryan Flynn	TE	RFr.	Youngstown, Ohio
99	Landon Jones	DT	So.	Marion, Ohio
11	Brian Ramey	QB	Fr.	Upper Arlington, Ohio

Pennsylvania (11)

37	Jamal Chance	FS	Jr.	Ephrata, Pa.
47	Jon Condo	LB	RFr.	Philipsburg, Pa.
20	Chris Downs	TB	Jr.	Philadelphia, Pa.
82	Jeff Dugan	TE	So.	Allison Park, Pa.
31	Chad Killian	FB	Jr.	Pittsburgh, Pa.
84	Derek Miller	TE	Fr.	Carlisle, Pa.
1	Bruce Perry	TB	So.	Philadelphia, Pa.
72	Kyle Schmitt	OG	RFr.	Latrobe, Pa.
54	Scott Smith	DE	So.	Philadelphia, Pa.
66	Todd Wike	OG	Jr.	Lebanon, Pa.
19	Jafar Williams	WR	So.	Philadelphia, Pa.

South Carolina (1)

55	Mike Whaley	LB	So.	Lexington, S.C.

Virginia (5)

30	Curome Cox	CB	So.	Arlington, Va.
83	Jimmie Gibson	TE	Fr.	Alexandria, Va.
60	Jason Holman	C	Fr.	Midlothian, Va.
46	Nick Novak	PK	RFr.	Charlottesville, Va.
18	Maurice Shanks	WR	RFr.	Hampton, Va.

U.S. Virgin Islands (1)

19	Richard Harrigan	CB	Sr.	St. Thomas, U.S.V.I.

Yugoslavia (1)

17	Vedad Siljkovic	PK	Sr.	Montengegro

Va.-5

45

PERSONNEL BREAKDOWN

Lettermen Returning (44)

Offense (18)

Quarterback	Latrez Harrison, Shaun Hill
Tailback	Bruce Perry, Marc Riley
Fullback	James Lynch
Wide Receiver	Guilian Gary, Scooter Monroe, Daryl Whitmer, Jafar Williams
Tight End	Jeff Dugan, Eric James, Matt Murphy
Line	Lamar Bryant, Matt Crawford, Eric Dumas, Melvin Fowler, Chris Snader, Todd Wike

Defense (24)

Line	C.J. Feldheim, Charles Hill, Landon Jones, Durrand Roundtree, William Shimé, Scott Smith
Linebacker	Leroy Ambush, Kevin Bishop, Monté Graves, E.J Henderson, Leon Joe, Reggie Lewis, Marlon Moye-Moore, Ryan Swift, Aaron Thompson, Mike Whaley
Secondary	Curome Cox, Tony Jackson, Randall Jones, Rod Littles, Tny Okanlawon, Andrew Smith, Tyrone Stewart, Dennard Wilson

Specialists (2)

Kicker	Vedad Siljkovic
Punter	Brooks Barnard

Tony Okanlawon (11), E.J. Henderson (42) and Durrand Roundtree (71).

Lettermen Lost (22)

Offense (15)

Quarterback	Gil Harris, Matt Langlie, Calvin McCall
Tailback	LaMont Jordan, Mukala Sikyala
Fullback	Matt Kalapinski
Wide Receiver	Omar Cheeseboro, Kevin Collins, Moises Cruz, Jason Hatala, Mark Lebida, Doug Patterson
Tight End	Mike Hull
Line	Tim Howard, Bob Krantz

Defense (3)

Line	Kris Jenkins
Linebacker	None
Secondary	Shawn Forte, Rovel Hamilton

Specialists (4)

Kicker	Brian Kopka
Punter	Sean Starner
Snapper	Scott Rudolph, Jimmy Connolly

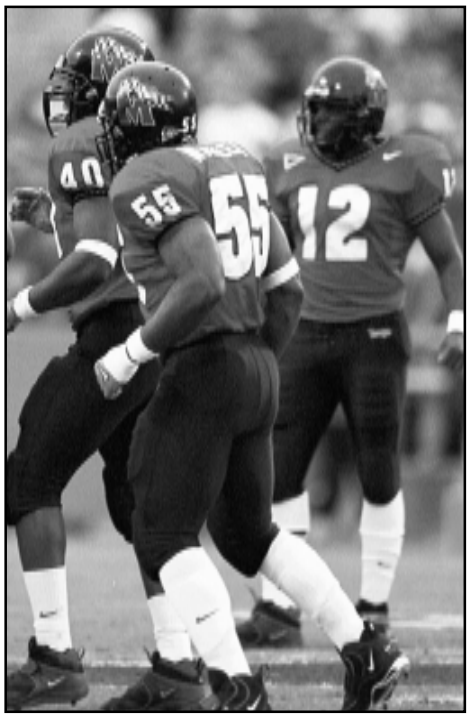

Aaron Thompson (40), Mike Whaley (55) and Randall Jones (12).

Starters Returning (17)

Offense (8)

QB	Shaun Hill	3/3
WR	Guilian Gary	10/14
WR	Scooter Monroe	10/10
TE	Jeff Dugan	10/10
C	Melvin Fowler	11/33
OT	Matt Crawford	9/20
OG	Todd Wike	11/21
OG	Lamar Bryant	6/6

Defense (8)

DT	Charles Hill	10/15
LB	Aaron Thompson	11/33
LB	Marlon Moye-Moore	11/22
LB	E.J. Henderson	10/12
LB	Mike Whaley	11/11
SS	Tony Jackson	10/13
CB	Tony Okanlawon	11/21
CB	Curome Cox	9/9

Specialists (1)

P	Brooks Barnard	11/18

(2000 starts/career starts in third column)

2001 Lettermen at a Glance

Offense

Returning: 18 **Lost:** 15

Defense

Returning: 24 **Lost:** 3

Specialty

Returning: 2 **Lost:** 4

2001 Starters at a Glance

Offense

Returning: 8 **Lost:** 3

Defense

Returning: 8 **Lost:** 3

Specialty

Returning: 1 **Lost:** 1

MARYLAND QUICK FACTS

Maryland 2001 Schedule

Sat.	**Sept. 1**	**NORTH CAROLINA***
Sat.	**Sept. 8**	**EASTERN MICHIGAN**
Sat.	**Sept. 15**	**WEST VIRGINIA**
Sat.	Sept. 22	at Wake Forest *
Sat.	Sept. 29	IDLE
Sat.	**Oct. 6**	**VIRGINIA*** [1]
Thu.	Oct. 11	at Georgia Tech* (ESPN)
Sat.	**Oct. 20**	**DUKE*** [2]
Sat.	Oct. 27	at Florida State*
Sat.	**Nov. 3**	**TROY STATE**
Sat.	**Nov. 10**	**CLEMSON***
Sat.	Nov. 17	at NC State*

Home games in **BOLD CAPS** at Byrd Stadium

* Indicates ACC game
[1] Family Weekend
[2] Homecoming/Letterwinners Day

All dates and times subject to change

Maryland 2000 Results

Sat	**Sept. 9**	**TEMPLE** [1]	**W, 17-10**
Sat	Sept. 16	at West Virginia	L, 17-30
Sat	**Sept. 23**	**MIDDLE TENN. ST.**	**W, 45-27**
Thu	**Sept. 28**	**FLORIDA STATE***	**L, 7-59**
Sat	Oct. 7	at Virginia*	L, 23-31
Sat	Oct. 14	at Clemson*	L, 14-35
Sat	**Oct. 21**	**WAKE FOREST*** [2]	**W, 37-7**
Sat	Oct. 28	at Duke*	W, 20-9
Sat	**Nov. 4**	**NC STATE*** [3]	**W, 35-28 (2ot)**
Sat	Nov. 11	at North Carolina*	L, 10-13
Sat	**Nov. 18**	**GEORGIA TECH***	**L, 22-35**

Home games in **BOLD CAPS** at Byrd Stadium

* Indicates ACC game
[1] Fireworks/Band Night
[2] Homecoming/Letterwinners Day
[3] Family Weekend

Maryland Football Quick Facts

General

Name of School	University of Maryland
City, State, Zip	College Park, Md. 20742
Founded	1807
Enrollment	33,006
Nickname	Terrapins, Terps
School Colors	Red, White, Black, Gold
Stadium	Byrd Stadium
Capacity	48,055
Surface	Natural Grass
Affiliation	NCAA Division I-A
Conference	Atlantic Coast Conference
President	Dr. C.D. Mote Jr. (California '51)
Athletics Director	Deborah A. Yow (Elon '74)

History

First year of football	1892
All-time record	536-485-43 (.524/1064 games)
All-time bowl/playoff record	6-9-2
Years in postseason play	17 (1947-49-51-53-55-73-74-75-76-77-78-80-82-83-84-85-90)
Last postseason appearance	1990
Last postseason result	tied Louisiana Tech, 34-34 (Independence Bowl, 12-15-90)

Media Relations

Associate A.D.	Dave Haglund
Office/Home	301-314-7064/301-879-2518
E-Mail	haglund@wam.umd.edu
Assistant SID/Football Contact	Greg Creese
Office/Home	301-314-7065/301-887-1199
E-Mail	gcreese@wam.umd.edu
Press Box Phone	301-405-7810
Media Relations Mailing Address	1112 Cole Field House, Campus Drive, College Park, MD 20740
Web Site	www.umterps.com

Football Coaching Staff

Head Coach	Ralph Friedgen
Alma Mater, Year	Maryland '69
Record at school (years)	First season
Career record (years)	First season
Football office phone	301-314-7096
Best time to reach coach	Through Media Relations Office

Assistant Coaches (alma mater, year, responsibilities)

Charlie Taaffe (Siena College '75)	Offensive Coordinator/Quarterbacks	1st year at Maryland
Gary Blackney (Connecticut '67)	Defensive Coordinator/Secondary	1st year at Maryland
Tom Brattan (Delaware '72)	Offensive Line	1st year at Maryland
James Franklin (East Stroudsburg '95)	Wide Receivers	2nd year at Maryland
Mike Locksley (Towson '92)	Running Backs/Recruiting Coordinator	5th year at Maryland
Ray Rychleski (Millersville '79)	Special Teams Coordinator/Tight Ends	1st year at Maryland
Rod Sharpless (Maryland '75)	Inside Linebackers	7th year at Maryland
Al Seamonson (Wisconsin '82)	Outside Linebackers/Special Teams Assistant	1st year at Maryland
Dave Sollazzo (The Citadel '77)	Defensive Line	3rd year at Maryland
Tom Deahn (Heidelberg '87)	Director of Football Operations	3rd year at Maryland
Mitch Wilkens (Tennessee '97)	Video Coordinator	1st year at Maryland
Brian Flinn (Mount Union '97)	Graduate Assistant	1st year at Maryland
Greg Sesny (Catholic '99)	Graduate Assistant	1st year at Maryland
Sandy Worth (Maryland '73)	Athletic Trainer	28th year at Maryland
Dwight Galt (Maryland '81)	Strength & Conditioning Coach	13th year at Maryland
Ron Ohringer (Maryland '85)	Equipment Manager	14th year at Maryland

Team Information

2000 overall record	5-6
2000 conference record/finish	3-5 (T-6th)
2000 final rankings	none
Basic offense	Multiple
Basic defense	Multiple

Letterwinners returning:	Offense:	18	Defense:	24
	Specialty:	2	Total:	44
Lettermen lost:	Offense:	15	Defense:	3
	Specialty:	4	Total:	22
Starters returning:	Offense:	8	Defense:	8
	Specialty:	1	Total:	17